Famous Italian Restaurateur Gigi Fazzi autographs menus for the men

Alitalia Airlines entertains Pre-Trip Committee in Rome

Col. Robert C. Williams and Lt. Col. Edward A. Crowley, U. S. Military Attaches, present the Captain Commanding and his staff to Generalissimo Francisco Franco, on arrival in Spain

The Captain Commanding addresses the Generalissimo

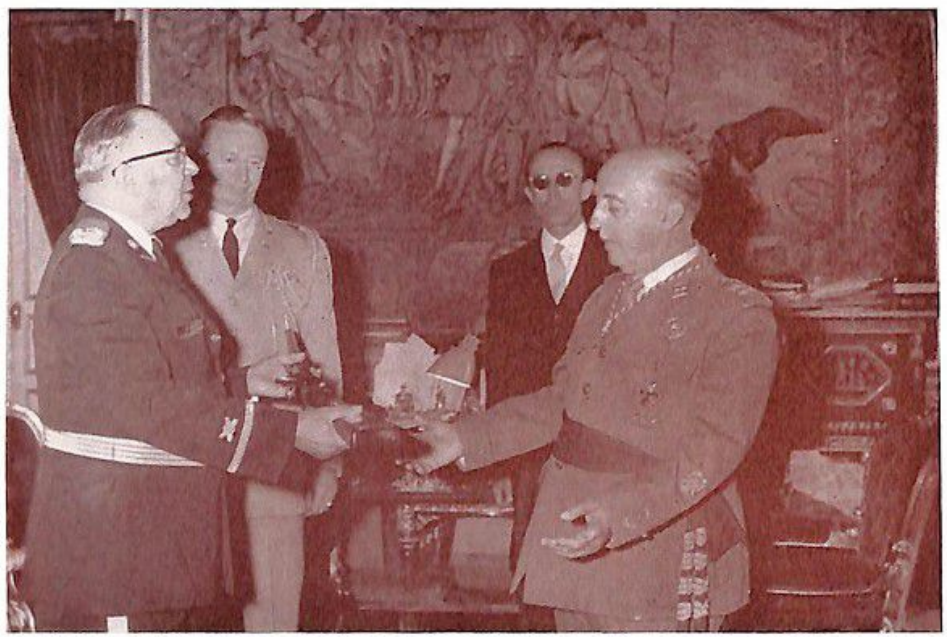

General Franco accepts gift of an antique rifle from Major York

Capt. James Hallett and some of the troops at the home of Generalissimo Francisco Franco in Madrid

The Company on parade in Madrid, 12 October 1963

The Company with U. S. Ambassador Woodward, Spanish Government officials, and Lt. Col. Crowley, Military Attache in Madrid

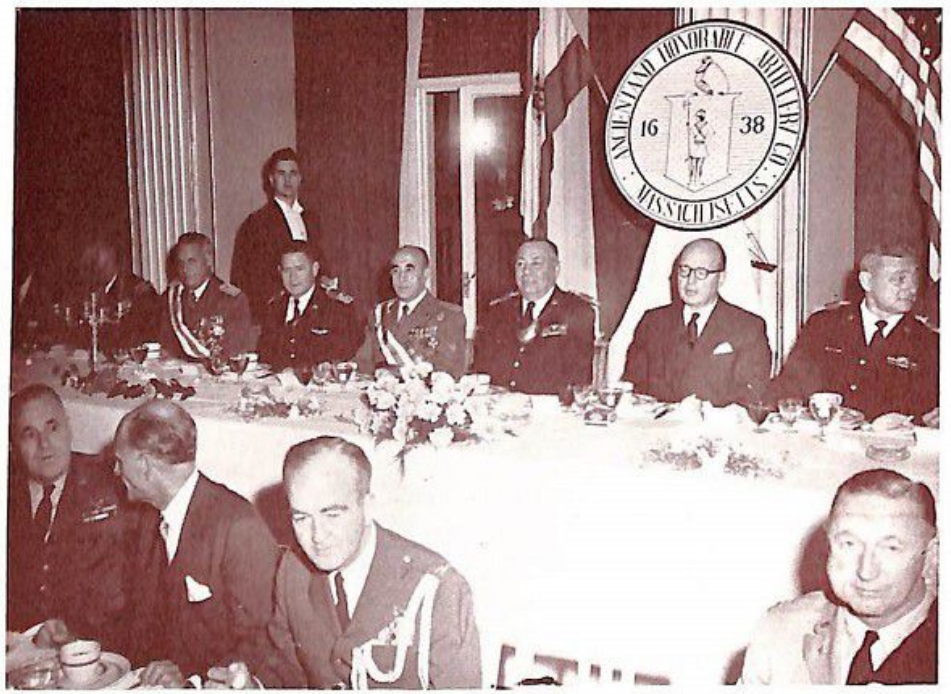

Head Table at Official Luncheon, Hotel Plaza, Madrid, 12 Oct. 1963

Memorial Exercises at Queen Isabella the Catholic Monument, Madrid, 12 October 1963 — U. S. Ambassador Robert F. Woodward, Sergeant Donald Berrio, Major York, and Sergeant Lawrence Kendall

Major York places wreath at Valley of the Fallen, Spain

Sergeant Clair and official party at decoration exercises, Rome

Sergeant James E. Clair receives decoration from the Italian government for bravery during World War II in Italy

Major York and General Carew are officially welcomed to Rome

Michael R. Gannett, First Secretary of the U. S. Embassy in Rome, and the Captain Commanding await formation of the parade

The Company and the Official Italian Military Party prepare for commemorative exercises at the Victor Emmanuel Monument

After the Ceremonies at the Tomb of the Unknown Soldier, Rome

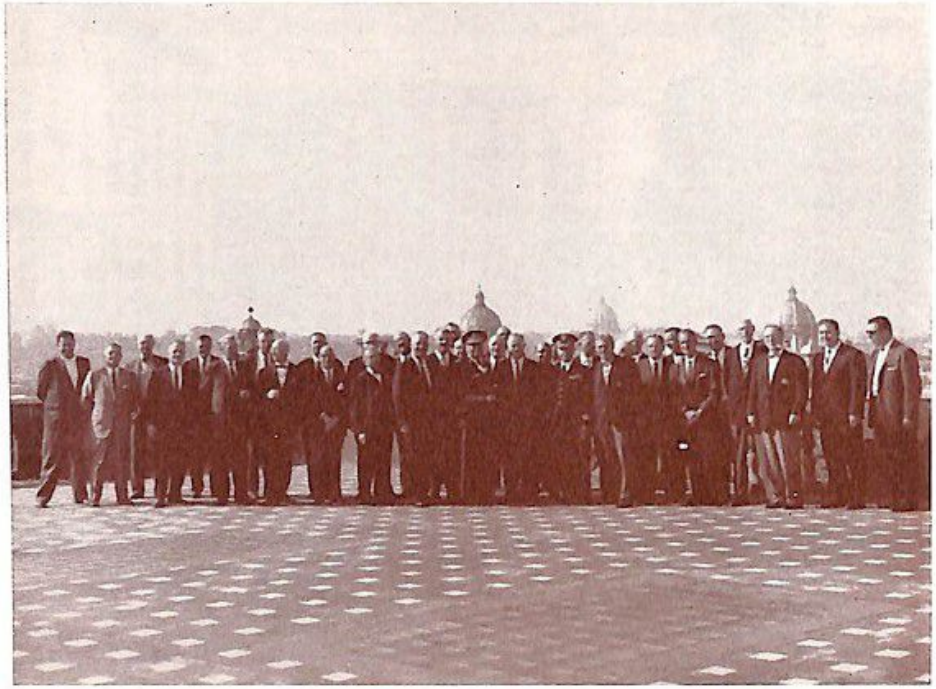

Overlooking the Eternal City from the City Hall plaza

The Captain and the Adjutant meet old friends in Rome — Very Rev. Msgr. Edward Murray of Roslindale and Very Rev. Msgr. Carew of Canada, Secretary to the Ecumenical Council in Rome

At the Fall Field Day Banquet in Rome — the Honorable G. Frederick Reinhardt, U. S. Ambassador, with Officers of the Company

Prior to the official dinner in Rome a group of wellwishers greet the Most Rev. Jeremiah F. Minihan (seated second left)

The Acting Mayor of Rome welcomes the Ancients

Giulio Andreotti, Minister of Defense, presents official gifts from the Italian government to the Company

Lieut. Chagnon cuts his birthday cake in Madrid

Present and former YD men on the Fall Field Day Tour in Madrid